

# Memorandum



DATE: March 22, 2013

TO: Members of the Public Safety Committee

SUBJECT: **Crime Report**

Attached is briefing material on the "Crime Report" to be presented to the Members of the Public Safety Committee on Monday, March 25, 2013.

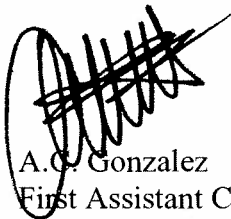

A.C. Gonzalez  
First Assistant City Manager

Attachment

CC: Honorable Mayor and Members of the Dallas City Council  
Mary K. Suhm, City Manager  
Rosa Rios, City Secretary  
Thomas P. Perkins, Jr., City Attorney  
Craig D. Kinton, City Auditor  
Judge Daniel Solis, Administrative Judge  
Ryan S. Evans, Assistant City Manager  
Jill A. Jordan, P.E., Assistant City Manager  
Forest E. Turner, Assistant City Manager  
Joey Zapata, Assistant City Manager  
Jeanne Chipperfield, Chief Financial Officer  
Frank Libro, Public Information Office  
Stephanie Cooper, Assistant to the City Manager



# Dallas Police Crime Report

Public Safety Committee

March 25, 2013



[www.dallaspolice.net](http://www.dallaspolice.net)

David O. Brown  
Chief Of Police

## PUBLIC SAFETY COMMITTEE CRIME BRIEFING

INDEX CRIME YEAR TO DATE 03/20/2013

CRIME TYPE	ACTUAL YTD	ACTUAL LYTD	% CHG YTD
<b>Violent Crimes</b>			
Murder	30	19	57.9%
Rape*	91	89	2.2%
Robbery	824	787	4.7%
Business	145	146	-0.7%
Individual	679	641	5.9%
Aggravated Assault	775	729	6.3%
<b>Total Violent Crime</b>	<b>1,720</b>	<b>1,624</b>	<b>5.9%</b>
<b>Non-Violent Crimes</b>			
Burglary	3,073	3,168	-3.0%
Business	822	768	7.0%
Residence	2,251	2,400	-6.2%
Theft	6,463	6,451	0.2%
Auto Theft	1,509	1,342	12.4%
<b>Total Non-Violent</b>	<b>11,045</b>	<b>10,961</b>	<b>0.8%</b>
<b>Total Index Crimes</b>	<b>12,765</b>	<b>12,585</b>	<b>1.4%</b>

\*Reflects only those that actually occurred since Jan 2013

### Dallas Progression of Violent Offenses Per 1,000 Residents

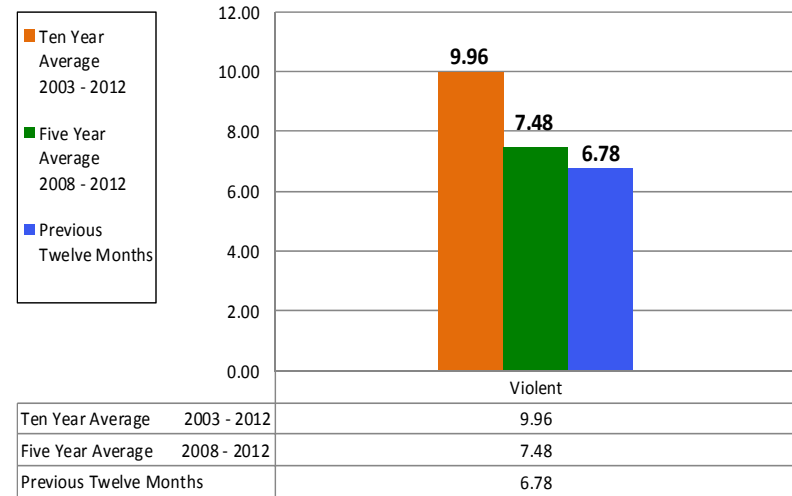

### Dallas Progression of Non Violent Offenses and Overall Offenses Per 1,000 Residents

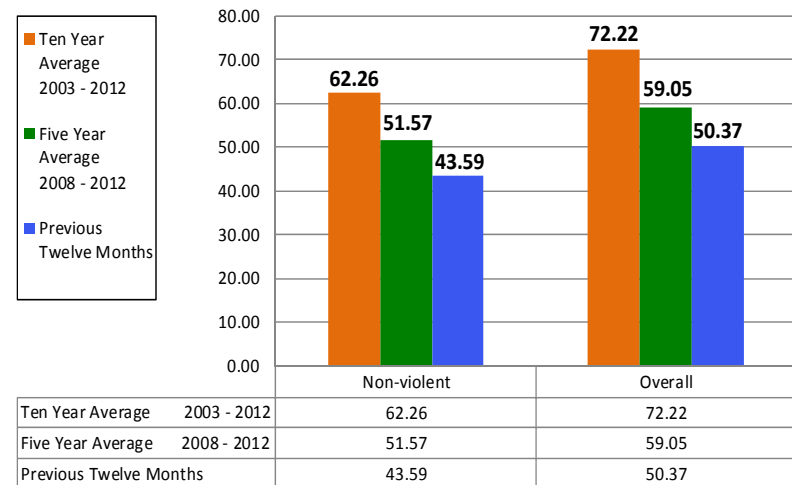

## 2013 Progression Chart

Year to Date vs Previous Year to Date Percentage of Change

Overall Total	Jan	Feb	Mar	Apr	May	Jun	Jul	Aug	Sep	Oct	Nov	Dec
Murder	8.3%	29.4%	57.9%									
Rape*	2.9%	-15.9%	2.2%									
Robbery	4.6%	7.8%	4.7%									
Business	1.5%	-3.3%	-0.7%									
Individual	5.3%	10.7%	5.9%									
Agg. Assault	1.6%	3.8%	6.3%									

<b>Total Violent</b>	<b>3.3%</b>	<b>5.0%</b>	<b>5.9%</b>									
Burglary	4.3%	-1.2%	-3.0%									
Business	16.9%	4.9%	7.0%									
Residential	0.2%	-3.3%	-6.2%									
Theft	3.9%	1.3%	0.2%									
Auto Theft	14.3%	6.8%	12.4%									
<b>Total Non-Viol</b>	<b>5.4%</b>	<b>1.3%</b>	<b>0.8%</b>									
<b>Total</b>	<b>5.1%</b>	<b>1.8%</b>	<b>1.4%</b>									

\*Reconciled as of March 20, 2013 to reflect only those that actually occurred since Jan 2013